

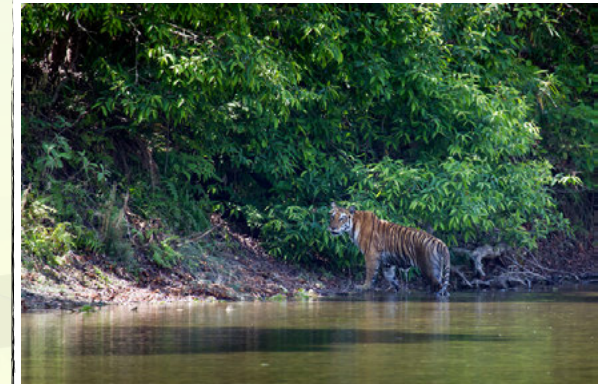

This mangrove forest is in the USA, North America.



This tropical forest is in Cameroon, Africa.



This tropical seasonal forest is in India, Asia.

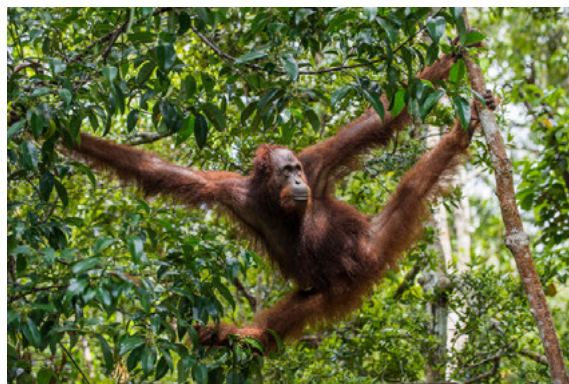

This tropical forest is on an island in Indonesia, Asia.



This tropical forest is in Australia, Australia.



This cloud forest is in Ecuador, South America.



This mangrove forest is in the USA, N _ _ _ _ _.



This tropical forest is in Cameroon, A _ _ _ _.

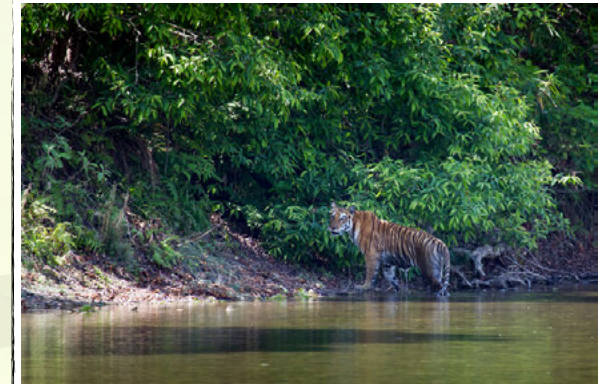

This tropical seasonal forest is in India, A _ _ _.

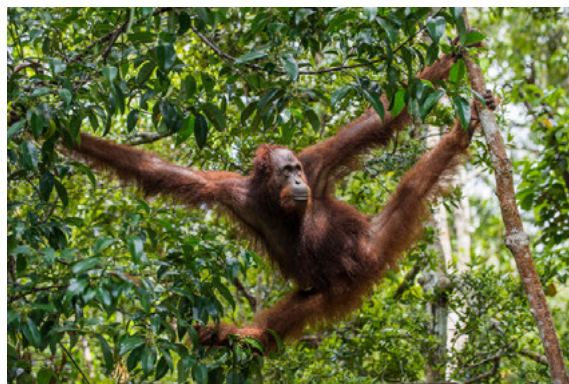

This tropical forest is on an island in Indonesia, A _ _ _.



This tropical forest is in Australia, A _ _ _ _ _.



This cloud forest is in Ecuador, S _ _ _ _ _.



This mangrove forest is in the USA.



This tropical forest is in Cameroon.

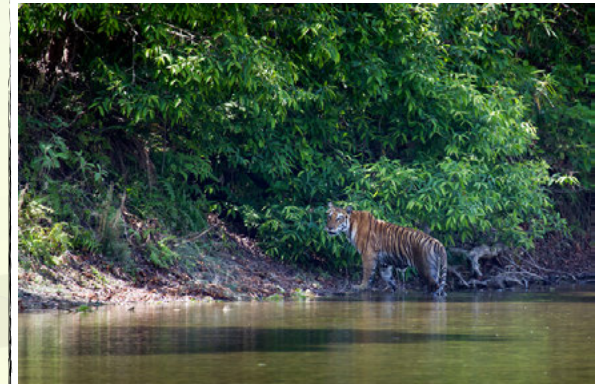

This tropical seasonal forest is in India.

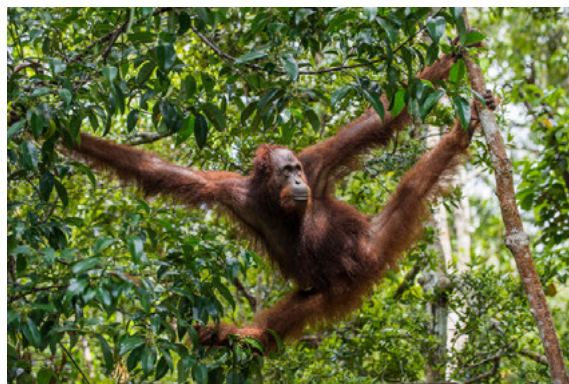

This tropical forest is on an island in Indonesia.



This tropical forest is in Australia.



This cloud forest is in Ecuador.

Instructions

1. Cut out the world map.
Stick it to the middle of a large sheet of paper.
2. Use an atlas to help you find which **continent** each forest is in.
3. Write the names of the **continents** on the map.
4. Stick the cards around the map. Draw lines from each card to the correct flag.
5. Draw the flags of each country.
6. Write any **facts** about tropical forests that you already know.
7. With a different-coloured pencil, write **questions** about tropical forests that you would like to find answers to.

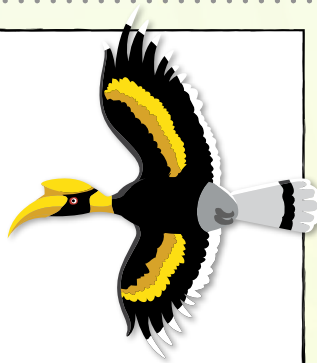

Instructions

1. Cut out the world map.
Stick it to the middle of a large sheet of paper.
2. Use an atlas to help you find which **continent** each forest is in.
3. Write the names of the **continents** on the map.
4. Stick the cards around the map. Draw lines from each card to the correct flag.
5. Draw the flags of each country.
6. Write any **facts** about tropical forests that you already know.
7. With a different-coloured pencil, write **questions** about tropical forests that you would like to find answers to.

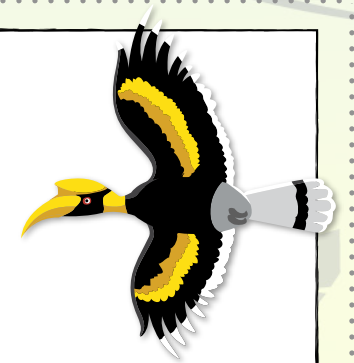

Name: _____

Date: _____

Find the jungles described on the cards on this map. Write the name of the country next to the correct flag. Draw the flag for the country each forest is in.



Name: _____

Date: _____

Write the name of each **continent** in the correct places on the map. Write the names of the forests described on the cards in the correct . Draw the flag for the country each forest is in.



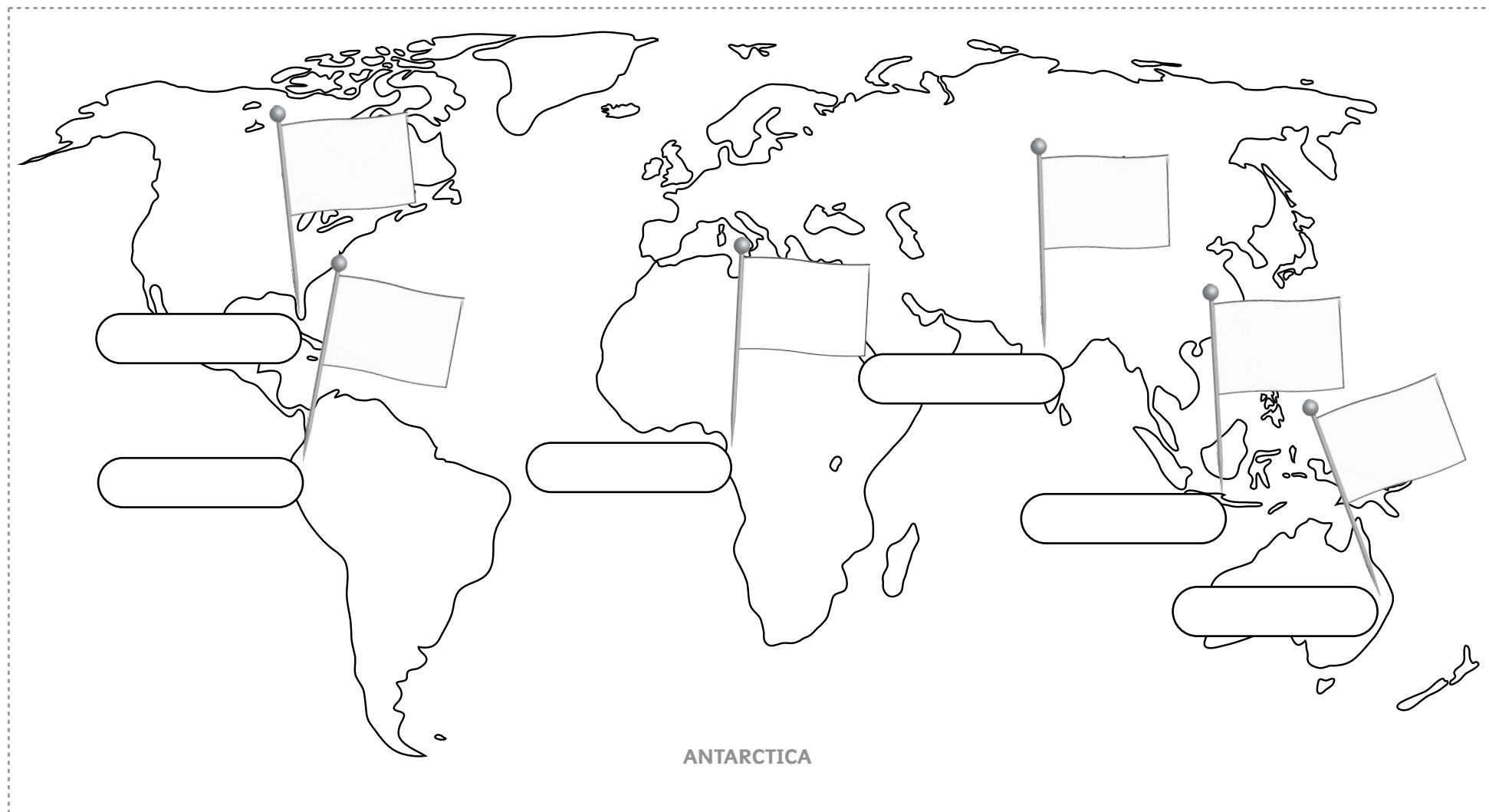

Let's go to the jungle!

Forest Flags

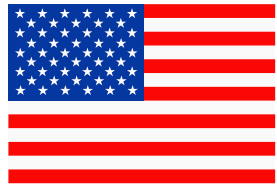

United States



Cameroon



India



Indonesia



Australia



Ecuador

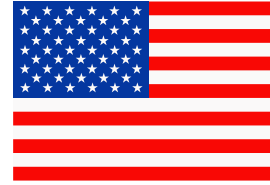

United States



Cameroon



India



Indonesia



Australia



Ecuador

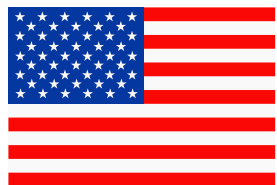

United States



Cameroon



India



Indonesia



Australia



Ecuador



United States



Cameroon



India



Indonesia



Australia



Ecuador

Look closely... what can you see? What might be lurking in the shadows? What might be found beyond the tall trees and through the vines, creepers, ferns, mosses and other plants below? Can you imagine being there yourself? Describe this in the most imaginative way you can.

You could write/record:

- a detailed description
- a short story
- a poem
- a song or a rap



Let's go to the jungle!

Name: _____

Date: _____



Let's go to the jungle!

Name: _____

Date: _____



Let's go to the jungle!

Name: _____

Date: _____



Let's go to the jungle!

Jungle Words



tree

root, trunk,
branch

vine

fern

orchid

fungi

lichen

moss

undergrowth

canopy

forest floor

dense

tangled

dark

shadowy

misty
foggy
cloudy

thorny

leafy

wet
damp
humid

overgrown

deciduous
evergreen

